

—B. C. Sangal, M.D.

Department of Pathology
S.D.M. Hospital and Research Center
Jaipur 302015, India

Reprint requests to Dr. N. K. Mathur,
C-24 Peeyush Path, Babu Nagar, Jaipur
302004, India.

Acknowledgment. The authors wish to acknowledge financial grant no. SP/SO/B-30/87 from the Department of Science and Technology, India, for the support of the work published here.

REFERENCES

1. ANTIA, N. H. Leprosy vaccine—a reappraisal. (Editorial) *Int. J. Lepr.* **56** (1988) 310–313.
2. KAPLAN, G., WEINSTEIN, D. E., STEINMAN, R. M., LEVIS, W. R., ELVERS, U., PATARROYO, M. E. and COHN, Z. A. An analysis of *in vitro* T cell unresponsiveness in lepromatous leprosy. *J. Exp. Med.* **162** (1985) 917–929.
3. MATHUR, N. K., BUMB, R. A., MANGAL, H. N. and SHARMA, M. L. Oral zinc as an adjunct to dapsone in lepromatous leprosy. *Int. J. Lepr.* **52** (1984) 331–338.
4. RIDLEY, D. S. Histological classification and immunological spectrum of leprosy. *Bull. WHO* **51** (1974) 451–465.

Immunology of a Burnt-out Lepromatous Leprosy Patient

TO THE EDITOR:

We would like to present a 62-year-old male patient born in the province of Entre Rios, an endemic region of Argentina, who presented at our hospital without treatment and with a leonine facies (Fig. 1) and atrophy and scars (Fig. 2) consistent with Muir's description of burnt-out cases⁽⁸⁾. The patient gave a history of having had the skin changes for 20 years. Repeated skin smears on the skin and nasal mucous membranes were negative for acid-fast bacilli (AFB). The patient underwent a skin biopsy which revealed a lepromatous infiltration of the dermis. Ziehl-Neelsen staining confirmed the lepromatous diagnosis because there were AFB in the vacuolated cells in the dermis (Fig. 3). Intradermal lepromin testing was negative for both the Fernandez and the Mitsuda reactions.

Immunologic studies were performed as follows.

Humoral immunity. A large amount of antibodies of the IgG type against *Mycobacterium leprae* were found in this patient compared with a pool of treated LL patients' sera. The serum levels of IgG antibodies were tested employing sonicated *M. leprae* as antigen in an ELISA. IgG subclasses of anti-*M. leprae* antibodies were determined using monoclonal antibodies specific for the different IgG isotypes. The

relative proportions of the subtypes were: IgG₁, 65%; IgG₂, 25%; IgG₃, 10%; IgG₄, not detectable.

Cellular immunity. T-cell cytotoxicity was measured against autologous macrophages with minor modification as described by Kaleab, *et al.*⁽⁶⁾. Peripheral blood mononuclear cells (PMBC) were incubated for 7 days with or without the addition of *M. leprae* or PPD antigens. Target cells were adherent cells cultured for 6 days without antigen and pulsed 24 hr before the assay with the same antigens. Antigens were employed at the following concentrations: whole *M. leprae*, 1.8×10^7 bacilli/ml; *M. leprae* 65-kDa and 18-kDa recombinant proteins, 10 µg/ml; and PPD (Statens Serum-institute, Denmark), 20 µg/ml. Cytotoxicity was measured in a standard 4-hr ⁵¹Cr release assay. The following results were obtained at 40:1 effector/target cell ratio:

	Our patient	LL	Normal
<i>M. leprae</i>	60%	26%	43%
18-kDa	65%	27%	26%
65-kDa	42%	10%	41%
PPD	49%	30%	67%

The patient thus shows a high level of T-cell cytotoxicity against autologous macrophages containing *M. leprae* antigens. *M. leprae* antigens were obtained through WHO

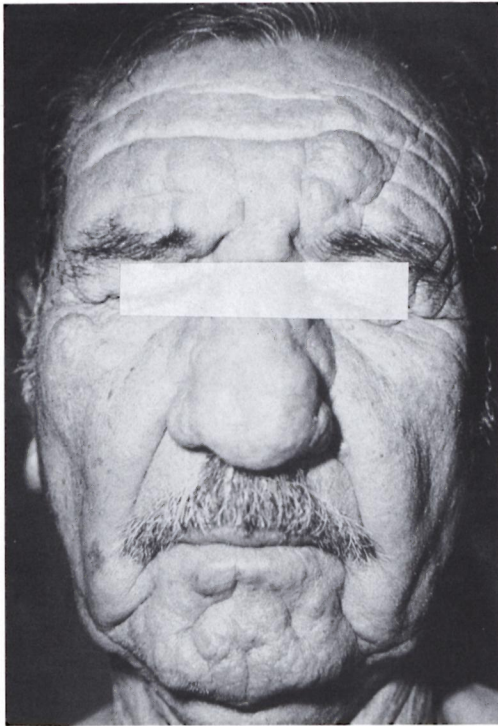

FIG. 1. Leonine facies.



FIG. 2. The strip on distal forearm and dorsum of the wrist and hand showing atrophy and scarring.

IMMLEP. Whole and sonicated *M. leprae* were kindly provided by Dr. R. J. W. Rees and recombinant proteins by Dr. R. Van Der Zee.

Lymphocyte surface membrane markers. The surface membrane markers were determined from PMBC by direct reaction with fluorescein-labeled monoclonal antibodies. Anti-CD₃ (pan-T lymphocytes), anti-CD₄ (helper-T lymphocytes), anti-CD₈ (suppressor/cytotoxic lymphocytes), or anti-Leu 8 were used. The following results were obtained:

Our patient	Normal values
CD3 = 52%	CD3 = 56 ± 2%
CD4 = 63%	CD4 = 67 ± 2%
CD5 = 37%	CD5 = 34 ± 1%
H/S ratio = 1.8	H/S ratio = 2.1 ± 0.4
Leu 8 = 47%	Leu 8 = 51 ± 3%

Previously we had found⁽¹⁰⁾ that Leu 8 antigen was diminished in LL patients. Leu 8 antigen is analogous to Mel-14 murine lymphocyte homing receptor⁽²⁾.

This patient shows cellular immunologic features of tuberculoid leprosy and humoral, immunologic and clinical histopatholog-

ic features of lepromatous disease. The patient had symptoms of the disease for 20 years, and had not been treated previously. When we started multidrug therapy, the patient experienced several episodes of erythema nodosum leprosum.

Hansen and Looft⁽⁵⁾ pointed out that they had seen self-healing nodular leprosy in the field. The "N factor/Hansen anergic fringe" of Rotberg⁽⁹⁾ may be decisive in a burnt-out lepromatous patient. The patient has a tuberculoid immunology, probably because he possessed the N factor even though he presented with a lepromatous appearance clinically. Maurano⁽⁷⁾ studied seven burnt-out lepromatous patients with negative bacteriology and clinical skin lesions of atrophy and scars that resemble burns. Our patient has all the features of a burnt-out lepromatous patient.

It is pertinent to remember the patient described by Greene⁽⁴⁾ in the book *A Burnt-out Case* who had lost fingers and toes but had no other lesions. One can speculate that that case was pure neural tuberculoid in

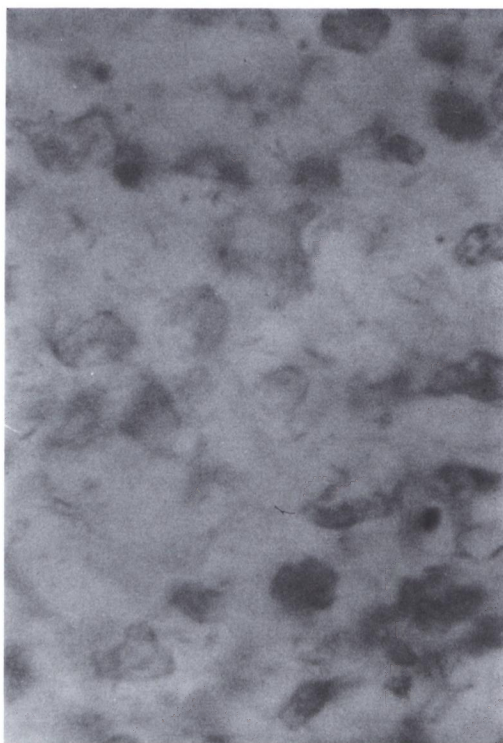

FIG. 3. Ziehl-Neelsen stain of skin biopsy showing acid-fast bacilli in vacuolated cells in the dermis.

classification. A similar conclusion can be reached regarding the patient described in the book *Inconfidencia (El Aleijadinho)*, which means The Little Cripple, by Arias (¹), describing the life of the great sculptor of Ouro Preto, Brazil, who made the famous statues with the stumps of his hands.

To the best of our knowledge, this is the first burnt-out lepromatous case that has been studied immunologically. We would like to have information about other similar cases.

—Prof. Dr. Luis N. Balaña

*Consultor Honorario
Unidad de Dermatología
Hospital Argerich
Consulting Professor
Universidad del Salvador
Buenos Aires, Argentina*

—Dra. Laura Jotimlansky

*Médica Concurrente
Unidad de Dermatología
Hospital General de Agudos
"Dr. Cosme Argerich"*

—Dra. Ma. del Carmen Sasiain

*Bioquímica Investigadora
Inmunohematología (CONICET)
Academia Nacional de Medicina*

—Dr. Fernando Minnucci, M.D.

*CONICET Fellow
Academia Nacional de Medicina*

—Dra. Ma. Cristina Kien

*Médica Consultora
Dermatología*

—Dr. Edgardo Chouela

*Jefe, Unidad de Dermatología
Hospital General de Agudos
"Dr. Cosme Argerich"*

Reprint requests to Dr. L. M. Balaña, Av. Alvear 1890, 1129 Buenos Aires, Argentina.

REFERENCES

1. ARIAS, S. *Inconfidencia (El Aleijadinho)*. Buenos Aires: Editorial Sudamericana, 1979.
2. CAMERINI, D., JAMES, S. P., STAMENKOVIC, I. and SEED, B. Leu-8/TQ1 is the human equivalent of the Mel-14 lymph node homing receptor. *Nature* **342** (1989) 78–82.
3. COCHRANE, R. *Leprosy in Theory and Practice*. 2nd ed. Bristol: John Wright & Co., 1964.
4. GREENE, G. *Un Caso Acabado*. 2nd ed. Buenos Aires: Editorial Sudamericana, 1975. In English: *A Burnt Out Case*. London: Penguin Books, Ltd., 1962.
5. HANSEN, A. and LOOFT, C. *Leprosy in Its Clinical and Morphological Aspects*. London: John Wright & Co., 1895.
6. KALEAB, B., OTTENHOFF, T., CONVERSE, P., HALAPI, E., TADESSE, G., ROTTEMBERG, M. and KIESLING, R. Mycobacterial-induced cytotoxic T cells as well as nonspecific killer cells derived from healthy individuals and leprosy patients. *Eur. J. Immunol.* **20** (1990) 2651–2659.
7. MAURANO, F. Contribuições para o estudo de cura e curabilidade da lepra. Os lepromatosos queimados (burnt out). *Rev. Bras. Leprol.* **10** (1942) 189–205.
8. MUIR, E. Leprosy, self-healing disease. *Lancet* **1** (1924) 277–280.
9. ROTBERG, A. Some aspects of immunity in leprosy and their importance in epidemiology, pathogenesis and classification of forms of the disease; based in 1529 lepromin tested cases. *Rev. Bras. Leprol.* **10** (1942) 189–205.
10. SASIAIN, M. DEL C., DE LA BARRERA, S., VALDEZ, R. and BALINA, L. M. Reduced suppressor response to *Mycobacterium leprae* in lepromatous leprosy. *Infect. Immun.* **57** (1989) 951–956.